

Antril S

VESSEL SHEET



OFFICIAL #: 1268451

ABS #:

LR / IMO #:

HULL #:

137



DIMENSIONS	
REG. GT.	5765 GT ITC
REG. NT.	2893 NT ITC
REG. LENGTH	312.8
REG. BREADTH	84
REG. DEPTH	28
DEADWEIGHT	10207

REGULATORY	
ABS LL	Y
ABS CL	ABS* A1, Oil Barge, SH
REGISTRY	Y
COASTWISE	Y
TITLE XI	N
CCF	N
SOLAS	N

VESSEL DESCRIPTION	
VESSEL TYPE	Double Hull Tank Barge
SERVICE	Petroleum Service Oil Cargo
CARGO TYPE	Multi Grade Petroleum
HAIL. PORT	Wilmington, DE
OLD NAMES	N/A
DATE BUILT	2016
PLACE BUILT	Portland, OR
BUILDER	Vigor Fab, designer Jensen Maritimr

MACHINERY	
CENTRALIZED TANK GAUGING	Electronic Marine System – Complete Integrated tank gauging system
OVERFILL PROTECTION	Electronic Marine System – complete alarm system
MANUAL TANK GAUGING	Electronic Marine System
GENERATORS	2 99 KW Loadmaster generators coupled to 4045afm85 John Deere
ANCHOR WINDLASS	1 CME single horizontal anchor with 6 shots of Grade 2 chain each
ANCHOR	1 10,00 lb Danforth or equal anchor
EMERGENCY GENERATOR	2 for 65 KW
AUX #1	
AUX #2	
AUX #3	

TANKS [# / TOTAL CAPACITY]	
FUEL	
HYDRAULIC	
FOAM	
BALLAST	
CARGO LOADING RATE	8000 BBLS/HR
CARGO	71, 500 BBL

DECK GEAR	
ANCHOR GEAR	1 10,00 lb Danforth or equal anchor
ANCHOR	1 CME Model 1w25031-16-00
MOORING LINES	2 bow – Amsteel, 2 stern - Amsteel
MOORING WINCH	3 CME single drum with 400' of 1-1/2" Spectra line
BOW WIRE	
TOW WINCH	
TOW WIRE	
TOW WIRE #2	
DECK CRANE	2
SWL	22000 LT
OUTREACH	35 ft

ENGINE ROOM EQUIPMENT	
CARGO PUMPS	4
TYPE	Byron Jackson 10" XT
STRIPPING	Weldon Pump 3"
CAPACITY	2000
BOW TO CENTER MANIFOLD (BCM)	200.50 ft
SCM	125.50 ft

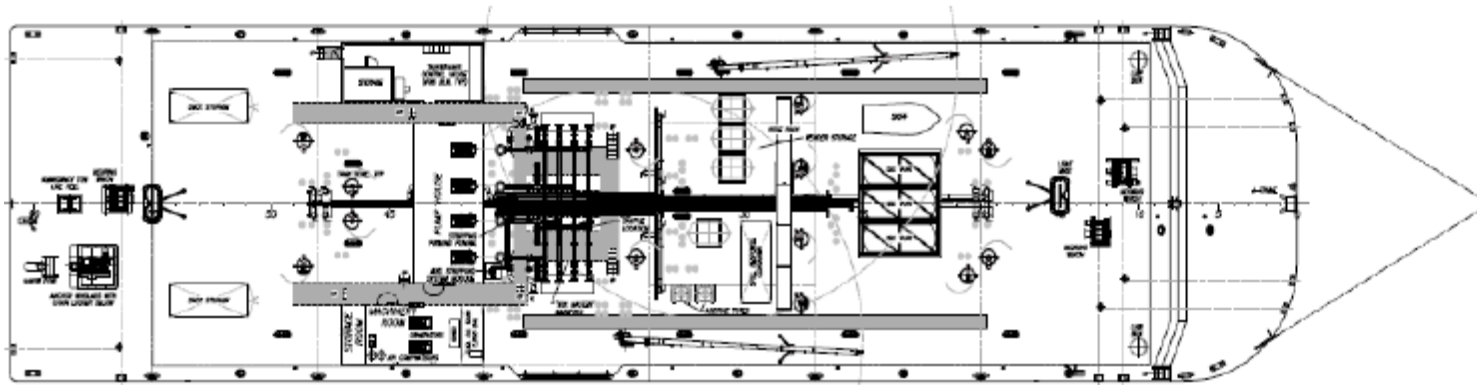

MAIN DECK PLAN A1
SCALE: 3/32"=1'-0"

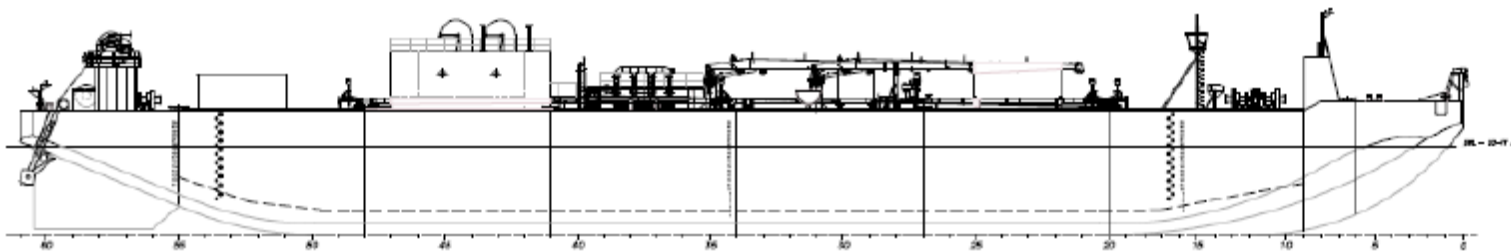

OUTBOARD PROFILE A1
SCALE: 3/32"=1'-0"